

Mineral Showings, Petroleum Wells and Generalized Geology of the Wek'èezhì Resource Management Area (Tłı̨chǫ̀)

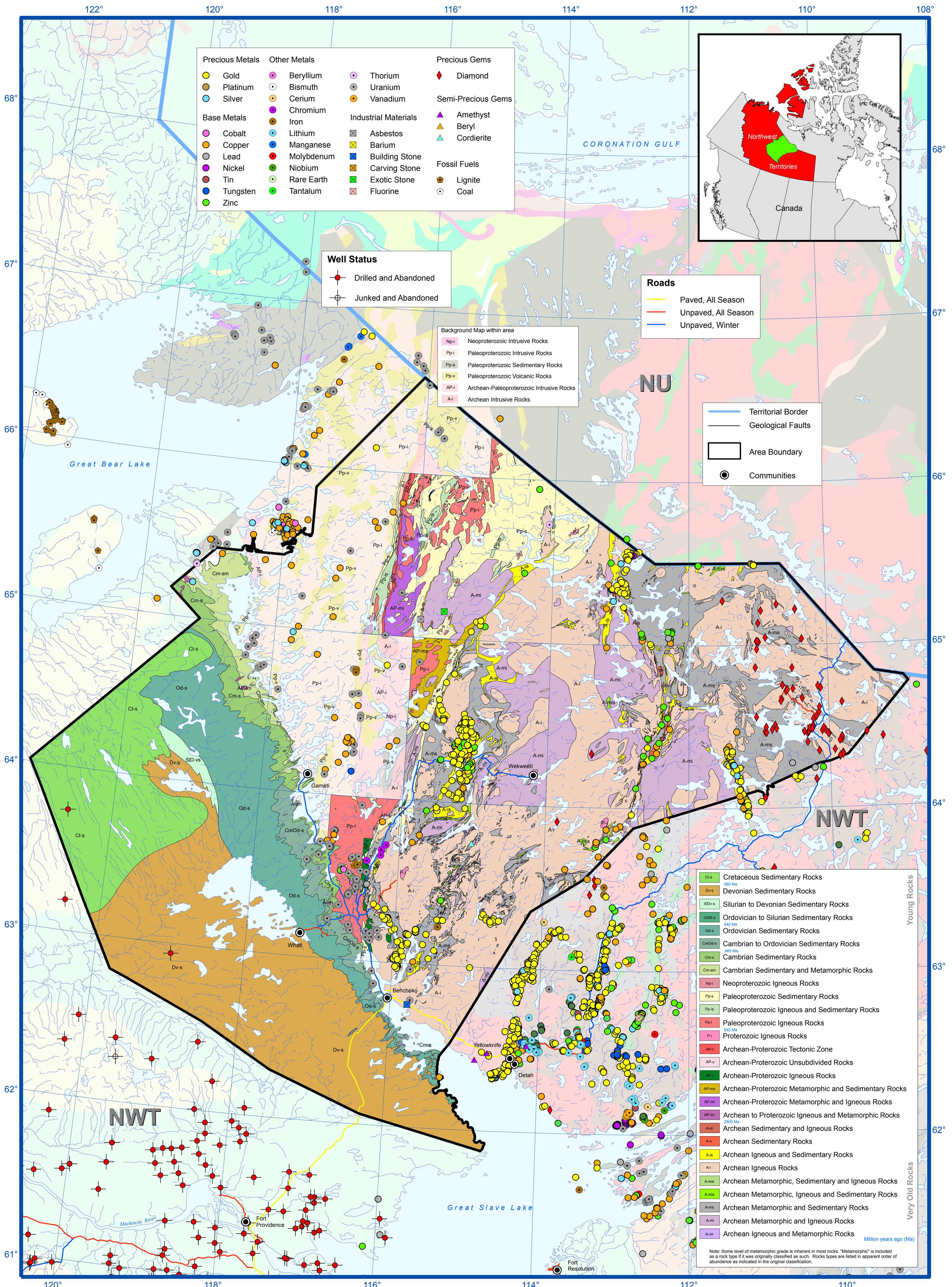

Data for this poster were derived or modified from the following sources:

Department of Transportation
 2015: Winter Road Season
 Geobase
 2015: <http://www.geobase.ca>
 National Energy Board
 2015: 444 Seventh Avenue S.W.
 Calgary, Alberta T2P 0X8
<http://www.nerb.gc.ca>
 (via geOLOGIC Systems - Geoscout software)

NORMIN.DB
 2015: Database of Mineral Showings for the Northwest Territories

Northwest Territories Geological Survey
 P.O. Box 1320, 4601-8 52nd Ave
 Yellowknife, NT X1A 2L9
<http://www.nwtgeoscience.ca/>
 NWT Centre for Geomatics
 2016: Shared Services Centre for Lands, Environment and Natural Resources, Industry, Tourism and Investment
 2nd Floor Gallery Building
 4923 - 52nd Street
 Yellowknife, NT X1A 3S8
grwmapn_admin@gov.nt.ca
 Okulitch, A. V. and Irwin, D.
 2014: Geological Compilation of the Western Mainland and Southern

Arctic Islands Regions, Northwest Territories; Northwest Territories Geological Survey, NWT Open File 2014-01, ESRI® digital files.
 Stubble, M.P.
 2005: Slave Craton: Interpretive Bedrock Compilation; Northwest Territories Geoscience Office, NWT-NU Open File 2005-01.

Background Geology Map:
 Wheeler, J.O., Hoffman, P.F., Card, K.D., Davidson, A., Sanford, B.V., Okulitch, A.V., and Roest, W.R. (comp.),
 1997: Geological Map of Canada, Map D1860A.

Arctic Islands Regions, Northwest Territories; Northwest Territories Geological Survey, NWT Open File 2014-01, ESRI® digital files.
 Stubble, M.P.
 2005: Slave Craton: Interpretive Bedrock Compilation; Northwest Territories Geoscience Office, NWT-NU Open File 2005-01.

Background Geology Map:
 Wheeler, J.O., Hoffman, P.F., Card, K.D., Davidson, A., Sanford, B.V., Okulitch, A.V., and Roest, W.R. (comp.),
 1997: Geological Map of Canada, Map D1860A.

GNWT Lambert Conformal Conic

Datum: North American Datum 1983; Spheroid: GRS 1980;
 Projection: Lambert Conformal Conic False Easting: 0.000000; False Northing: 0.000000;
 Central Meridian: -112.000000; Standard Parallel 1: 62.000000; Standard Parallel 2: 70.000000;
 Scale Factor: 1.000000; Latitude of Origin: 0.000000

NORTHWEST TERRITORIES GEOLOGICAL SURVEY

The Northwest Territories Geological Survey accepts no responsibility for any errors, inaccuracies and/or omissions in this data. Users wishing to rely upon this information should consult directly with the original source of the information.

Recommended Citation:
 Irwin, D., 2016: Mineral Showings, Petroleum Wells and Generalized Geology of the Wek'èezhì Resource Management Area (Tłı̨chǫ̀); Northwest Territories Geological Survey, NWT Open Report 2016-011.
 1 poster in Adobe® PDF format

Government of Northwest Territories